

**STRUKTUR ORGANISASI
DIVISI KAPAL NIAGA**

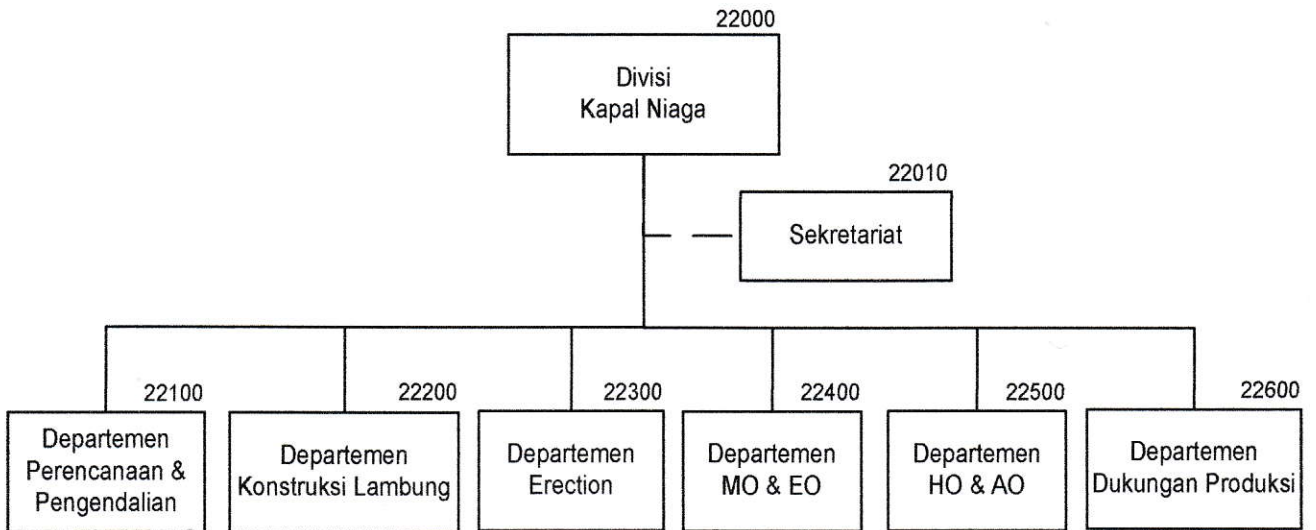

**STRUKTUR ORGANISASI
DEPARTEMEN PERENCANAAN & PENGENDALIAN**

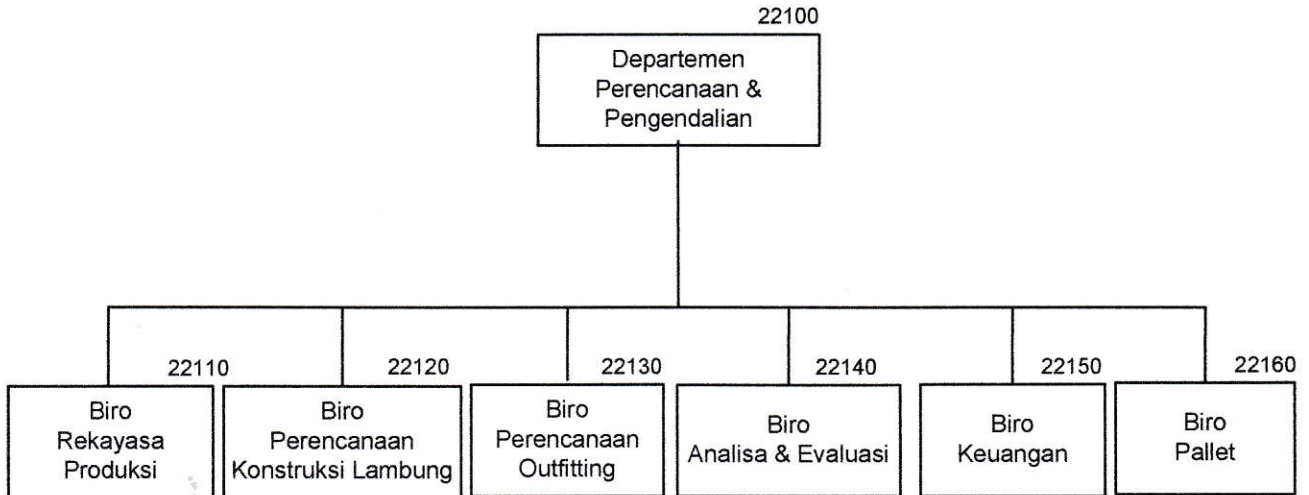

**STRUKTUR ORGANISASI
DEPARTEMEN KONSTRUKSI LAMBUNG**

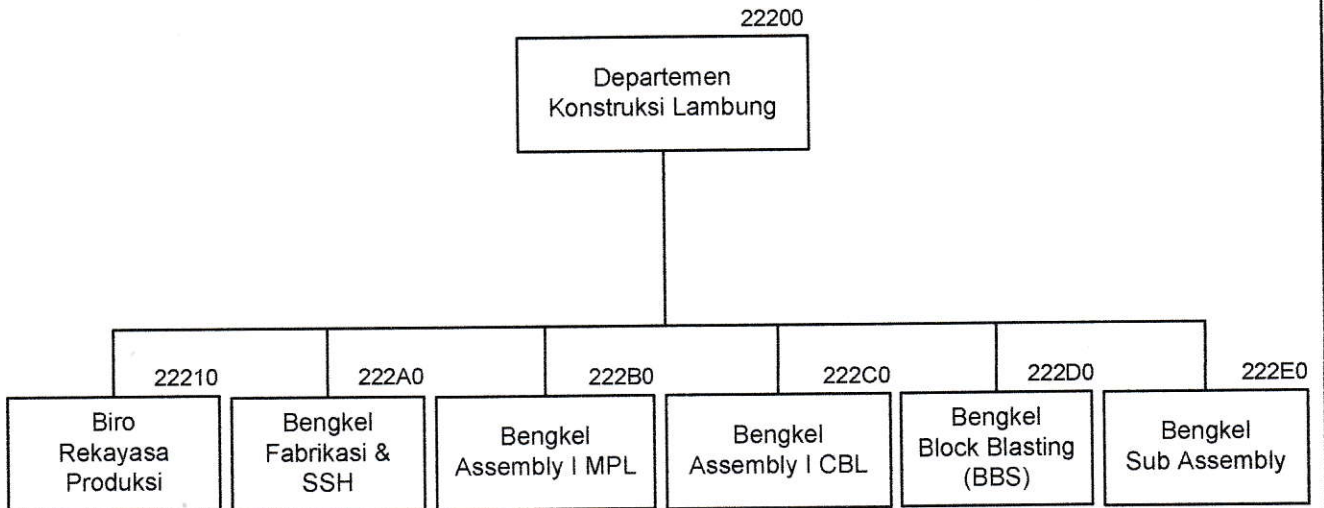



INDONESIA

PETUNJUK ORGANISASI

Nomor 2 220 01

Bab : 6
Tgl. Terbit : 7 *okt* 2019
Halaman : 10 dari 10

**STRUKTUR ORGANISASI
DEPARTEMEN ERECTION**

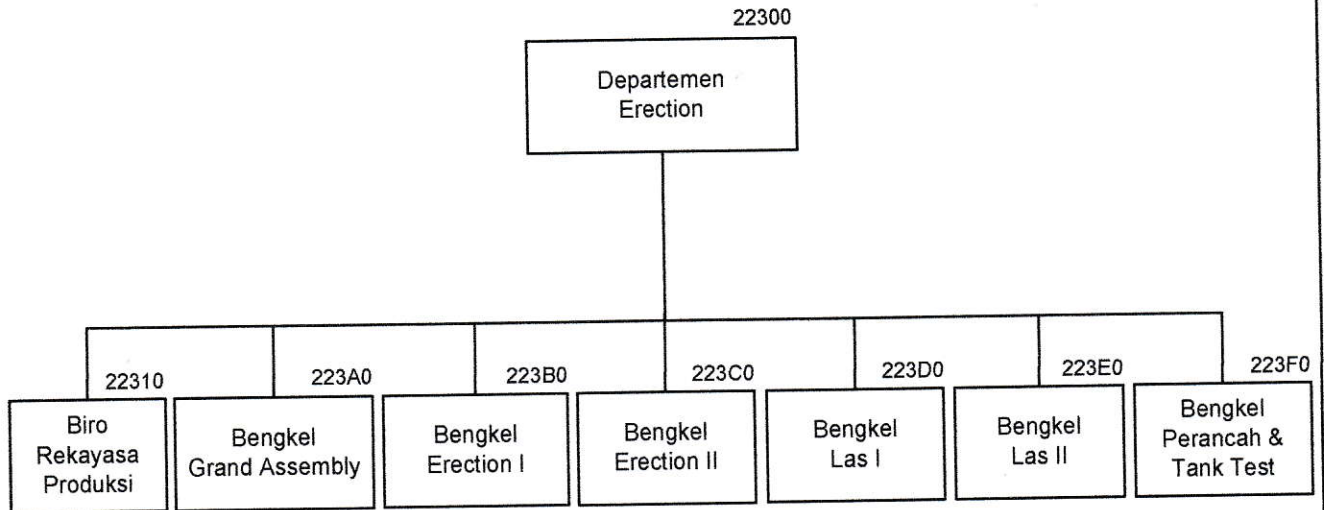

**STRUKTUR ORGANISASI
DEPARTEMEN MACHINERY OUTFITTING & ELECTRIC OUTFITTING (MO & EO)**

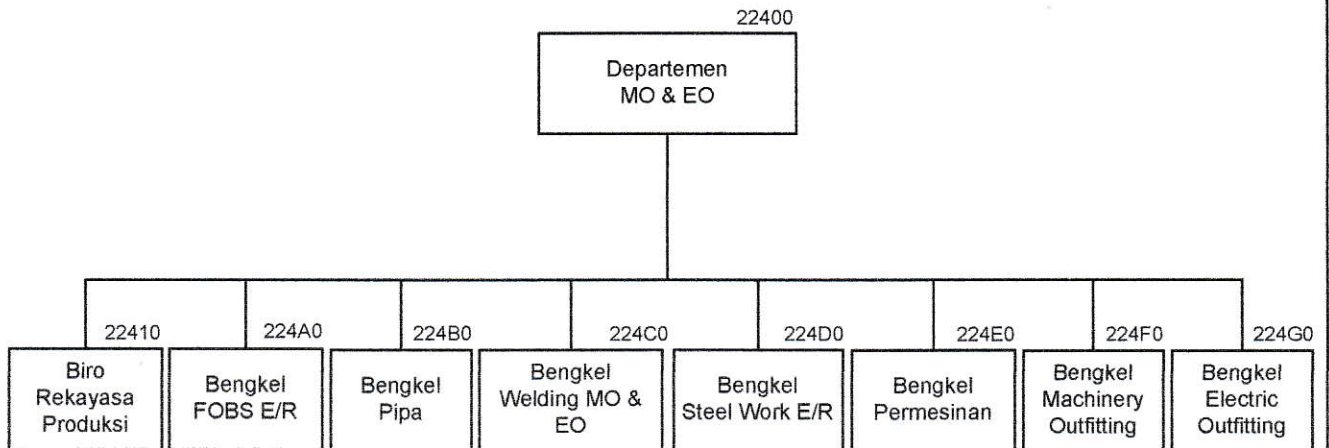

Handwritten signature

STRUKTUR ORGANISASI

DEPARTEMEN HULL OUTFITTING & ACCOMODATION OUFITTING (HO & AO)

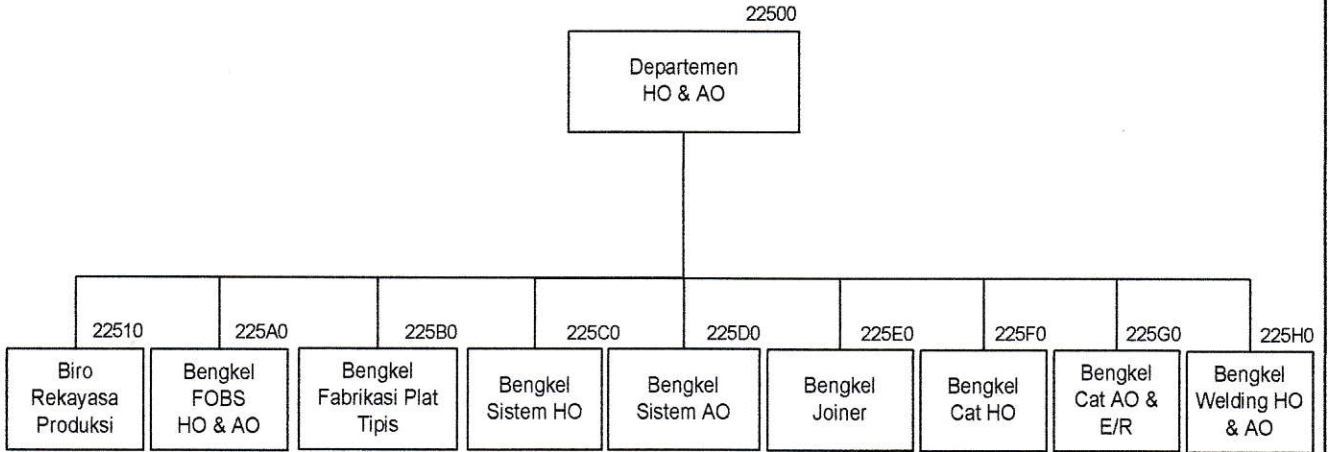

Handwritten signature

**STRUKTUR ORGANISASI
DEPARTEMEN DUKUNGAN PRODUKSI**

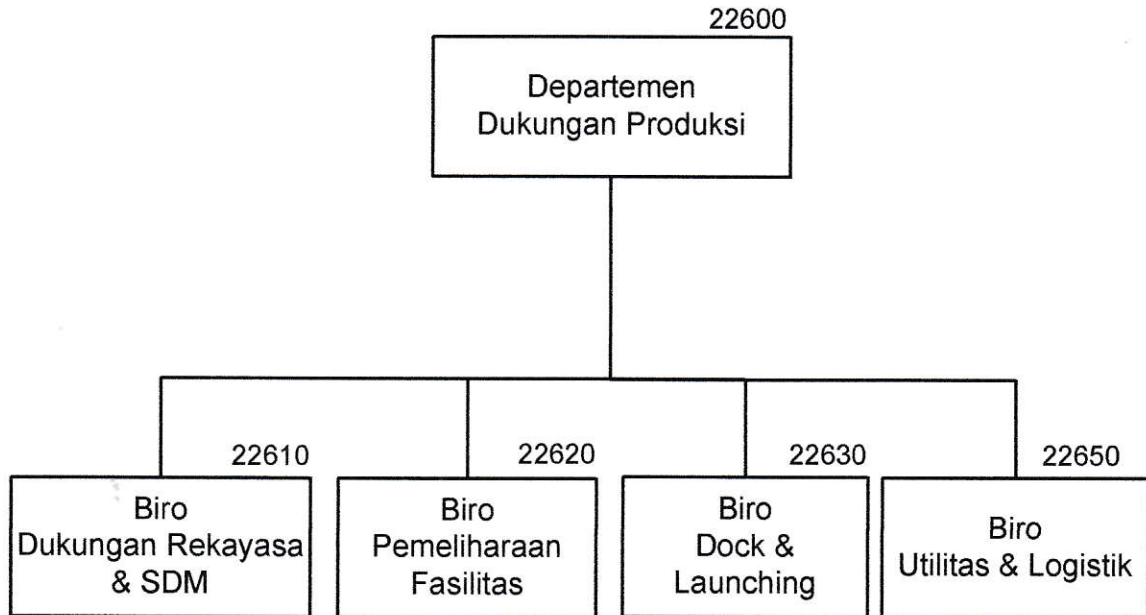

Handwritten signature or initials in blue ink.